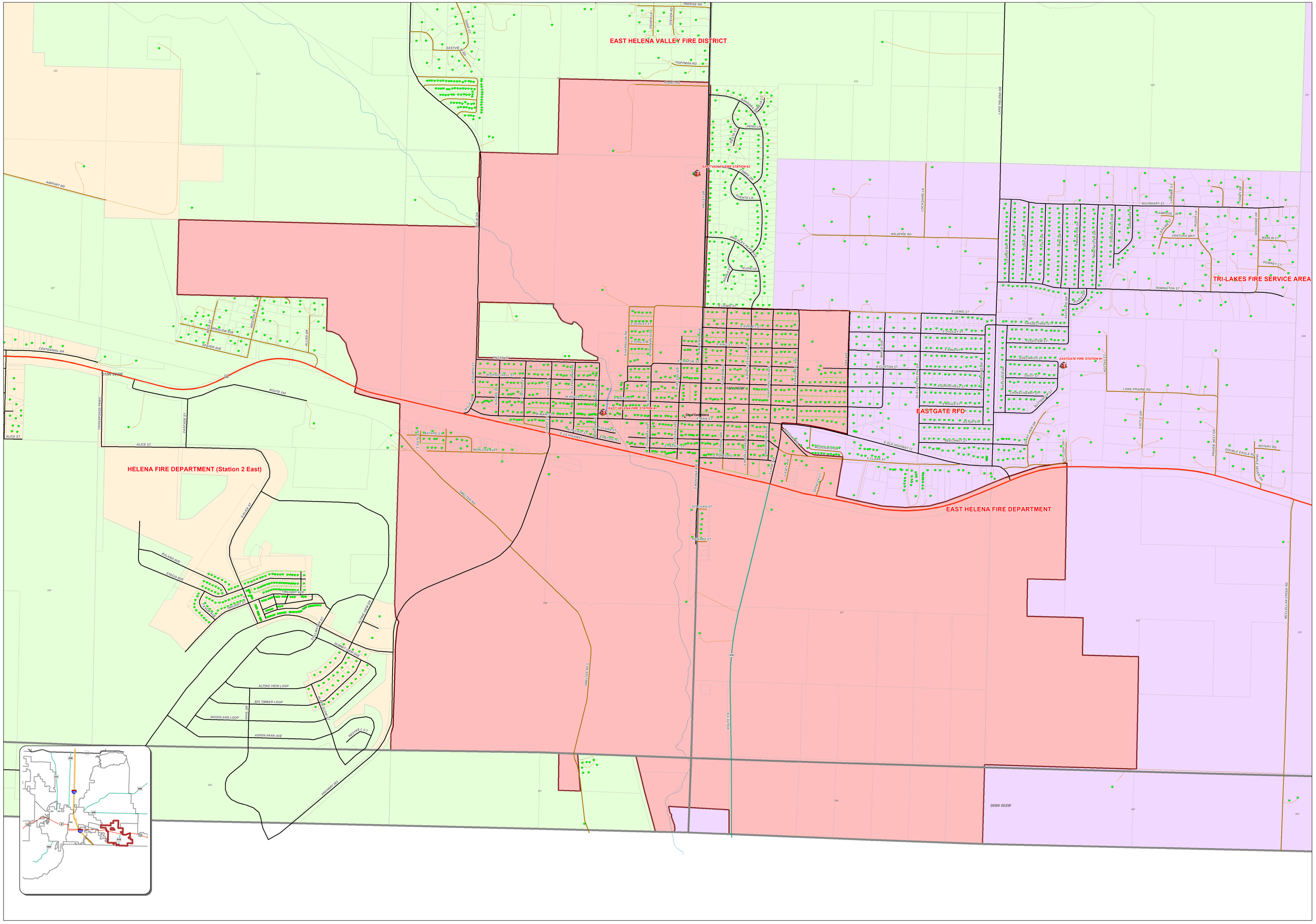

Lewis and Clark County Fire Districts

District: EAST HELENA FIRE DEPARTMENT

CITY OF HELENA - LEWIS & CLARK COUNTY
GEOGRAPHIC INFORMATION SERVICES
ROOM 307 CITY-COUNTY BUILDING
316 N PARK AVE
HELENA, MONTANA 59623
406-447-8367
www.co.lewis-clark.mt.us/gis

Updated January 2012
G:_MapProject\FireDistricts2012Statewide.mxd

"IMPORTANT" These data are NOT the official source "IMPORTANT"
The data contained on this map are NOT the official records and may be inaccurate and incomplete!

Original and official records of Lewis and Clark County contain more complete information, are available at the county offices during business hours, and may differ from this GIS information. the user acknowledges and accepts full responsibility for verifying the correctness of the data and any other information provided here.

The City of Helena and Lewis & Clark County do not warrant, either explicit or implied, the accuracy or completeness of the information on this map. Neither the City nor Lewis and Clark County assume no liability of any kind, including but not limited to, the accuracy of the data, the completeness of the data, the currency of the information, and the user also accepts full responsibility for any inadequacy or inaccuracy in the information provided here. Neither the City nor Lewis and Clark County assumes the use of any of these data, or any other information provided here, for any purpose other than those purposes as printed. Nor does it necessarily depict all hazards in the county.

The data contained on this map are derived from various sources at different scales and at different times. Therefore, there may be some inaccuracies in the accuracy of the different data sets. Therefore, there may be some slight alignment between data sets and reports.